

PHASE 1

1.4 MCY WITH APPROXIMATELY
2 YEARS OF SITE LIFE
PHASE 1 LASTS
THROUGH YEAR 2012

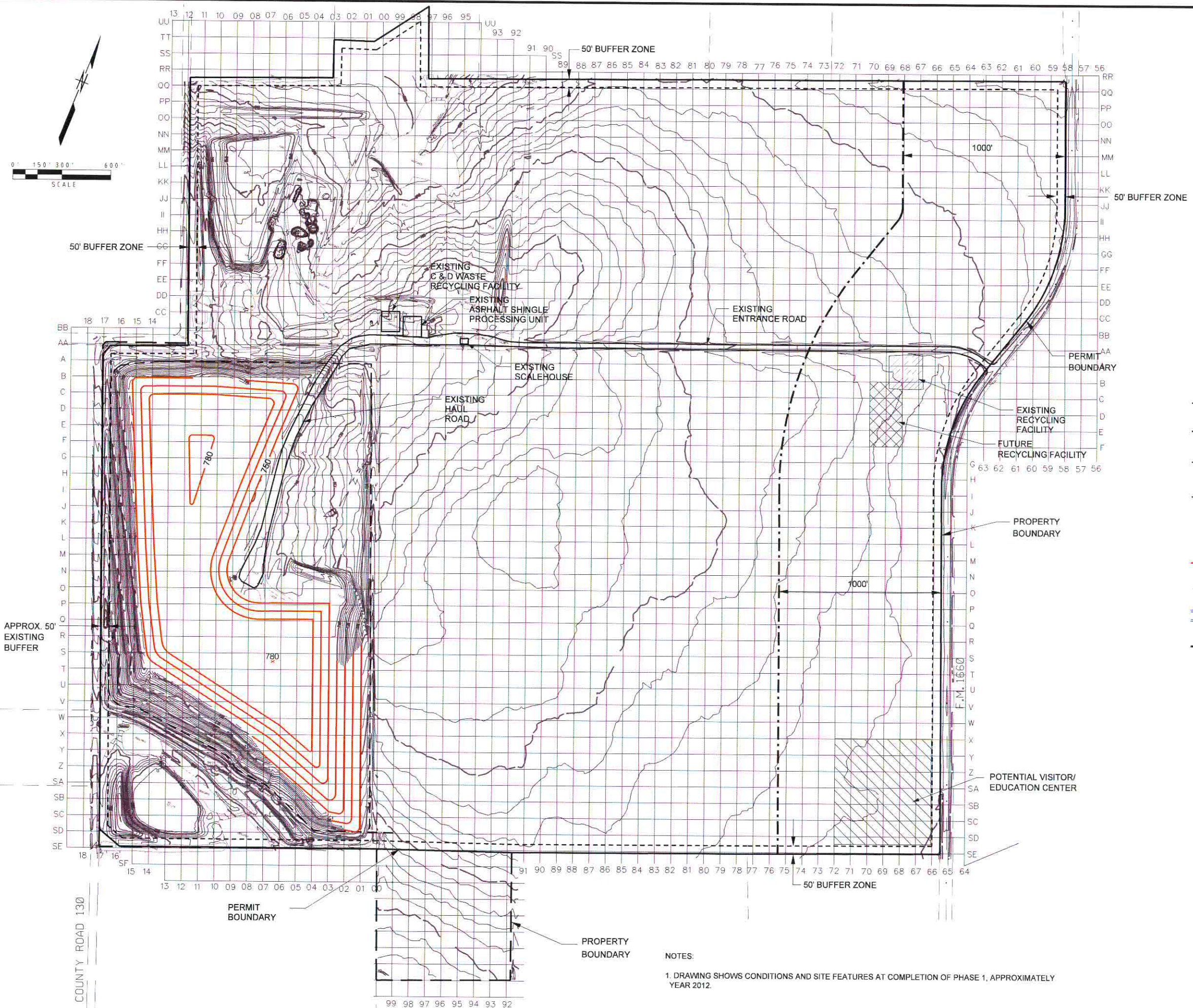

LEGEND

- PROPERTY BOUNDARY
- PERMIT BOUNDARY MSW-1405B
- LIMIT OF WASTE
- 50 FOOT BUFFER ZONE
- SITE GRID SYSTEM
- 680 PROPOSED LANDFILL CONTOUR
- 730 EXISTING CONTOUR
- PROPOSED PONDS
- 1000 FOOT FM 1660

WILLIAMSON COUNTY RECYCLING & DISPOSAL FACILITY

DRAWING TITLE: **PHASE 1**
PROJECT TITLE: **SITE DEVELOPMENT PLAN**

SCS ENGINEERS

REV	DATE	DESCRIPTION	BY	CADD FILE: phaz1.dgn
△				DATE: FEB. 2010 SCALE: AS SHOWN ATTACHMENT

NOTES:
1. DRAWING SHOWS CONDITIONS AND SITE FEATURES AT COMPLETION OF PHASE 1, APPROXIMATELY YEAR 2012.

PHASE 2

**5.8 MCY WITH APPROXIMATELY
9 YEARS OF SITE LIFE
PHASE 2 LASTS
THROUGH YEAR 2021**

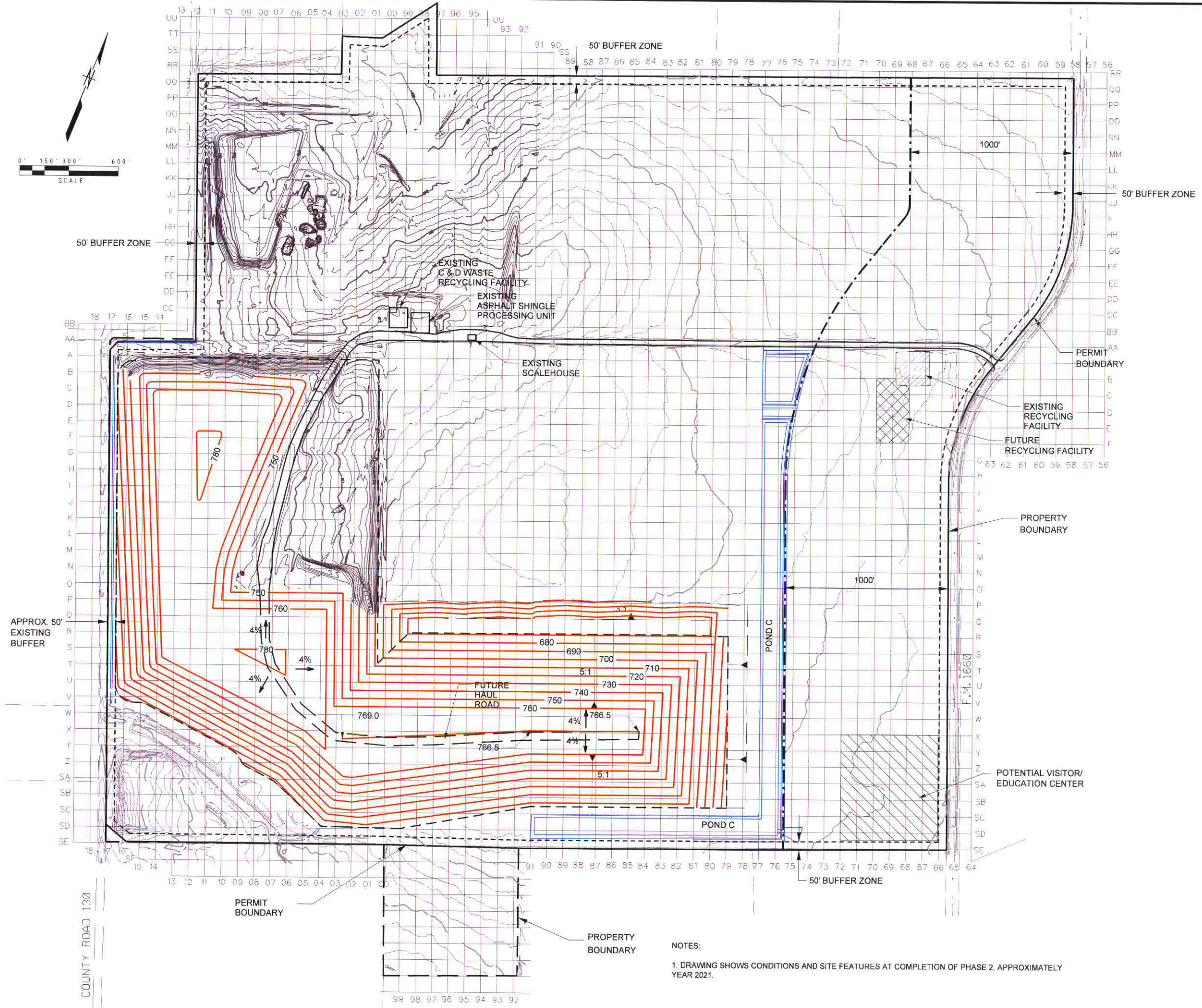

LEGEND

- PROPERTY BOUNDARY
- PERMIT BOUNDARY MSW-1405B
- LIMIT OF WASTE
- 50 FOOT BUFFER ZONE
- SITE GRID SYSTEM
- 680 --- PROPOSED LANDFILL CONTOUR
- 730 --- EXISTING CONTOUR
- PROPOSED PONDS
- 1000 FOOT FM 1660

WILLIAMSON COUNTY RECYCLING & DISPOSAL FACILITY

DRAWING TITLE: **PHASE 2**
PROJECT TITLE: **SITE DEVELOPMENT PLAN**

SCS ENGINEERS

REV	DATE	DESCRIPTION	BY	CADD FILE:
△				shex2ea.dwg
				DATE: FEB. 2010
				SCALE: AS SHOWN
				ATTACHMENT

NOTES:
1. DRAWING SHOWS CONDITIONS AND SITE FEATURES AT COMPLETION OF PHASE 2, APPROXIMATELY YEAR 2021.

PHASE 3

**12.4 MCY WITH APPROXIMATELY
16 YEARS OF SITE LIFE
PHASE 3 LASTS
THROUGH YEAR 2037**

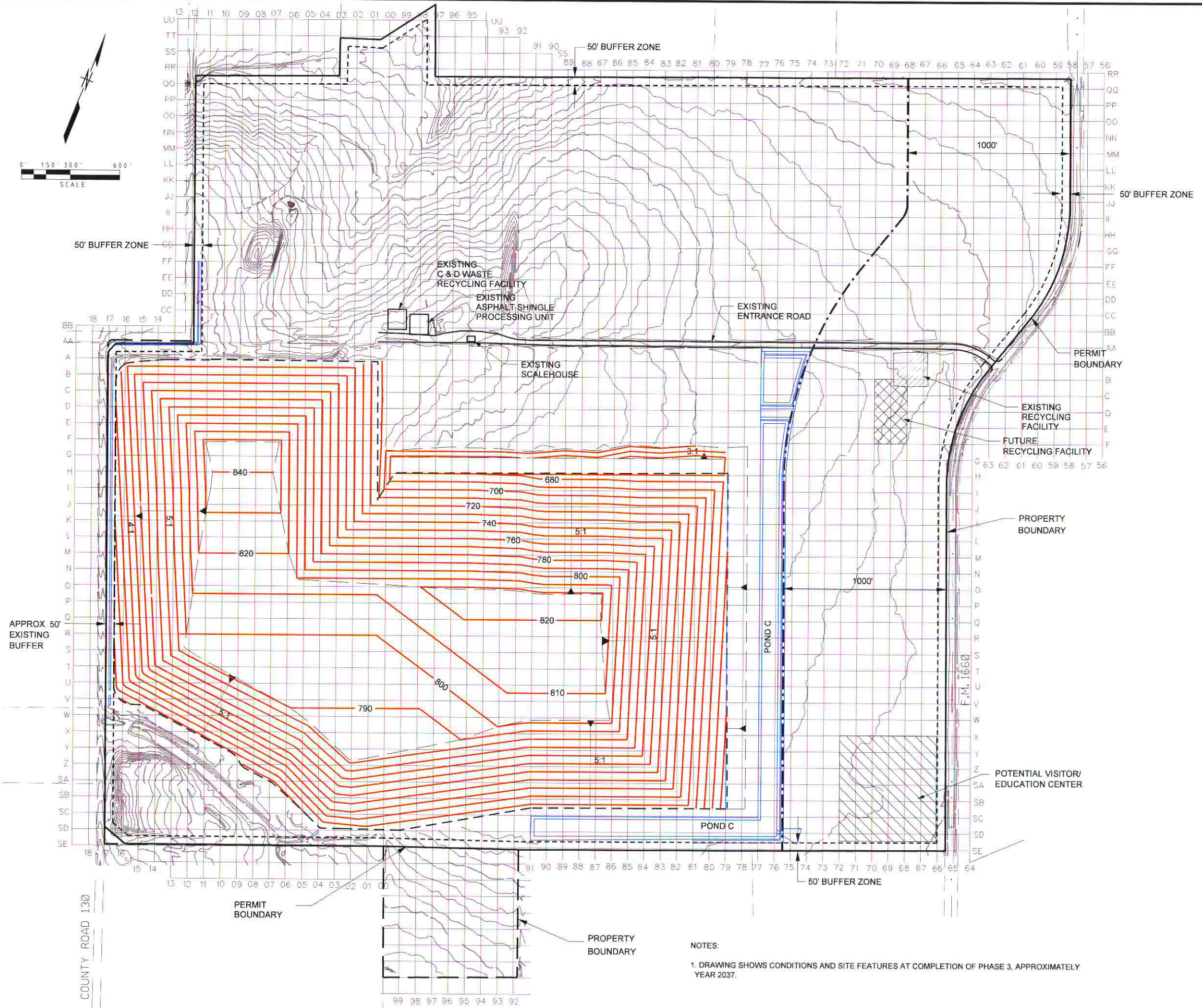

LEGEND

- PROPERTY BOUNDARY
- PERMIT BOUNDARY MSW-1405B
- - - - - LIMIT OF WASTE
- - - - - 50 FOOT BUFFER ZONE
- + F
56 SITE GRID SYSTEM
- 680 --- PROPOSED LANDFILL CONTOUR
- 730 --- EXISTING CONTOUR
- PROPOSED PONDS
- - - - - 1000 FOOT FM 1660

WILLIAMSON COUNTY RECYCLING & DISPOSAL FACILITY

DRAWING TITLE **PHASE 3**

PROJECT TITLE **SITE DEVELOPMENT PLAN**

SCS ENGINEERS

REV	DATE	DESCRIPTION	BY	CADD FILE: phaz3adj.dgn
△				
				DATE: FEB. 2010
				SCALE: AS SHOWN
				ATTACHMENT

NOTES:
1. DRAWING SHOWS CONDITIONS AND SITE FEATURES AT COMPLETION OF PHASE 3, APPROXIMATELY YEAR 2037.

PHASE 4

**3.5 MCY WITH APPROXIMATELY
4 YEARS OF SITE LIFE
PHASE 4 LASTS
THROUGH YEAR 2041**

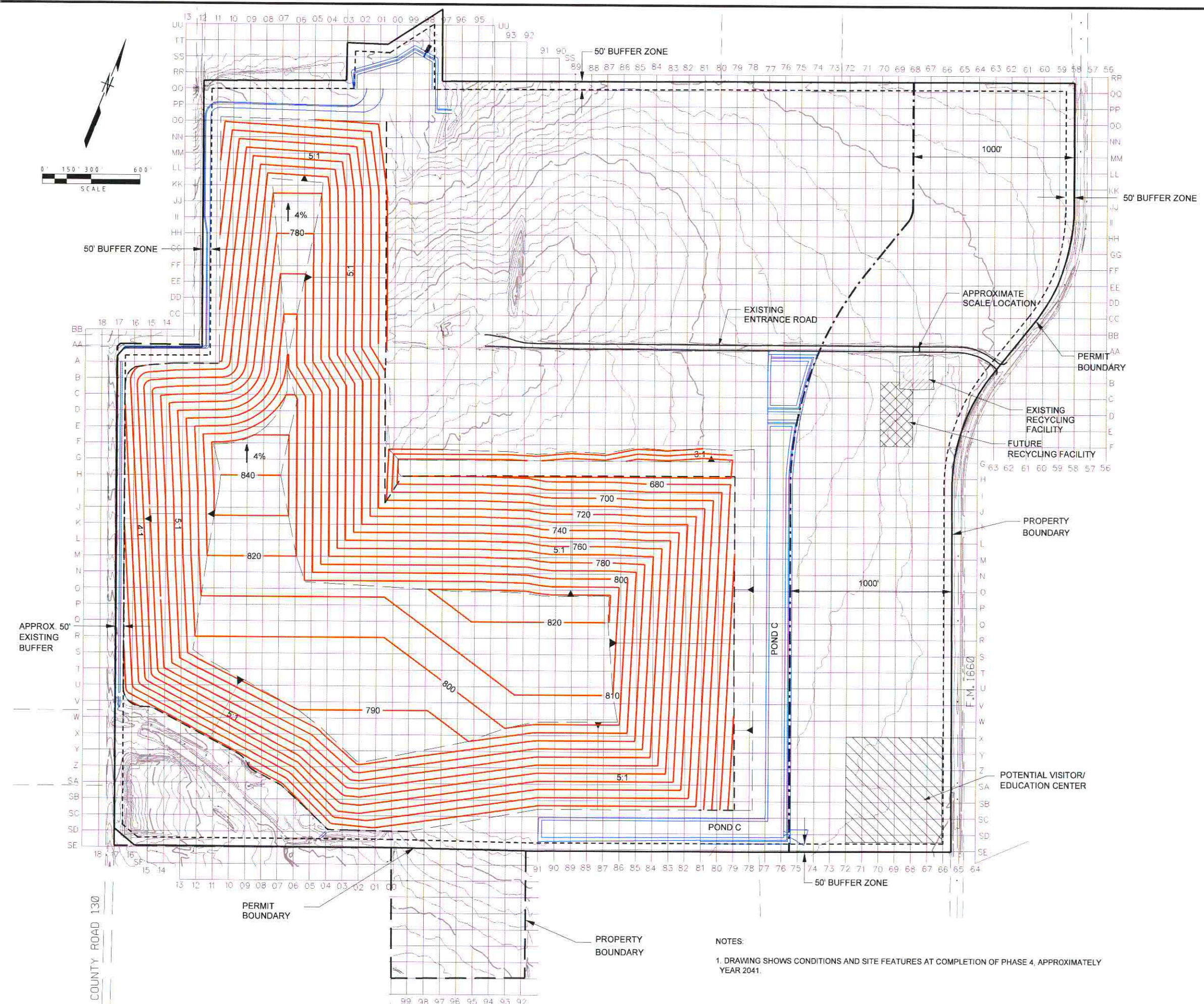

LEGEND

- PROPERTY BOUNDARY
- PERMIT BOUNDARY MSW-1405B
- LIMIT OF WASTE
- 50 FOOT BUFFER ZONE
- + F SITE GRID SYSTEM
- 680 PROPOSED LANDFILL CONTOUR
- 730 EXISTING CONTOUR
- PROPOSED PONDS
- 1000 FOOT FM 1660

NOTES:
1. DRAWING SHOWS CONDITIONS AND SITE FEATURES AT COMPLETION OF PHASE 4, APPROXIMATELY YEAR 2041.

WILLIAMSON COUNTY RECYCLING & DISPOSAL FACILITY

DRAWING TITLE: **PHASE 4**
PROJECT TITLE: **SITE DEVELOPMENT PLAN**

SCS ENGINEERS

REV	DATE	DESCRIPTION	BY	CADD FILE:
△				phaz4adj.dgn
				DATE: FEB. 2010
				SCALE: AS SHOWN
				ATTACHMENT

PHASE 5

23.6 MCY WITH APPROXIMATELY
30 YEARS OF SITE LIFE
PHASE 5 LASTS
THROUGH YEAR 2071

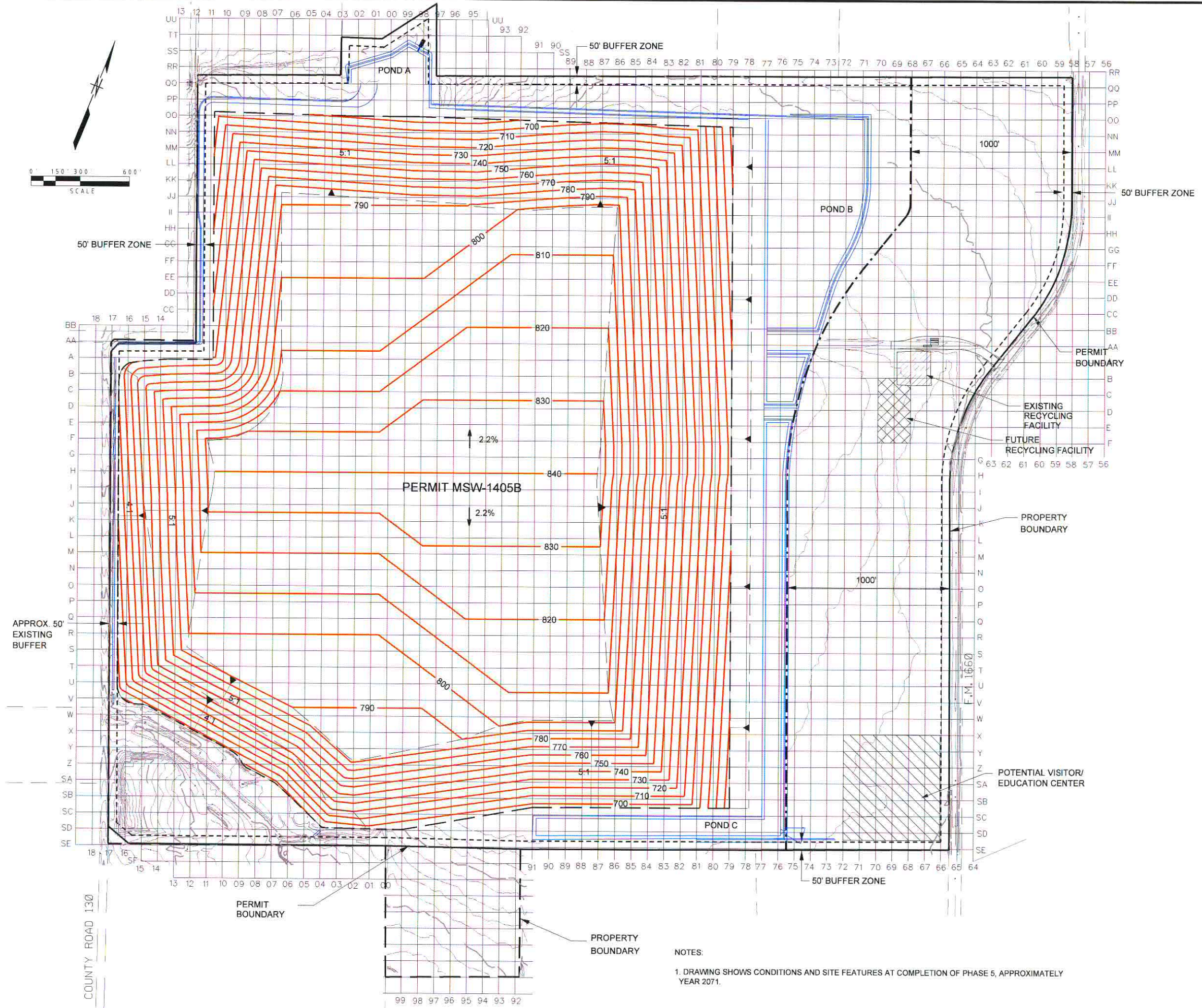

LEGEND

- PROPERTY BOUNDARY
- PERMIT BOUNDARY MSW-1405B
- LIMIT OF WASTE
- 50 FOOT BUFFER ZONE
- SITE GRID SYSTEM
- 680 PROPOSED LANDFILL CONTOUR
- 730 EXISTING CONTOUR
- PROPOSED PONDS
- 1000 FOOT FM 1660

WILLIAMSON COUNTY RECYCLING & DISPOSAL FACILITY

DRAWING TITLE: **PHASE 5**
PROJECT TITLE: **SITE DEVELOPMENT PLAN**

SCS ENGINEERS

REV	DATE	DESCRIPTION	BY	CADD FILE: DATE:
△				whz5a.dgn FEB. 2010
				SCALE: AS SHOWN
				ATTACHMENT

NOTES:
1. DRAWING SHOWS CONDITIONS AND SITE FEATURES AT COMPLETION OF PHASE 5, APPROXIMATELY YEAR 2071.

PHASE 6

**17.8 MCY WITH APPROXIMATELY
23 YEARS OF SITE LIFE
PHASE 6 LASTS
THROUGH YEAR 2094
* (See Note 2)**

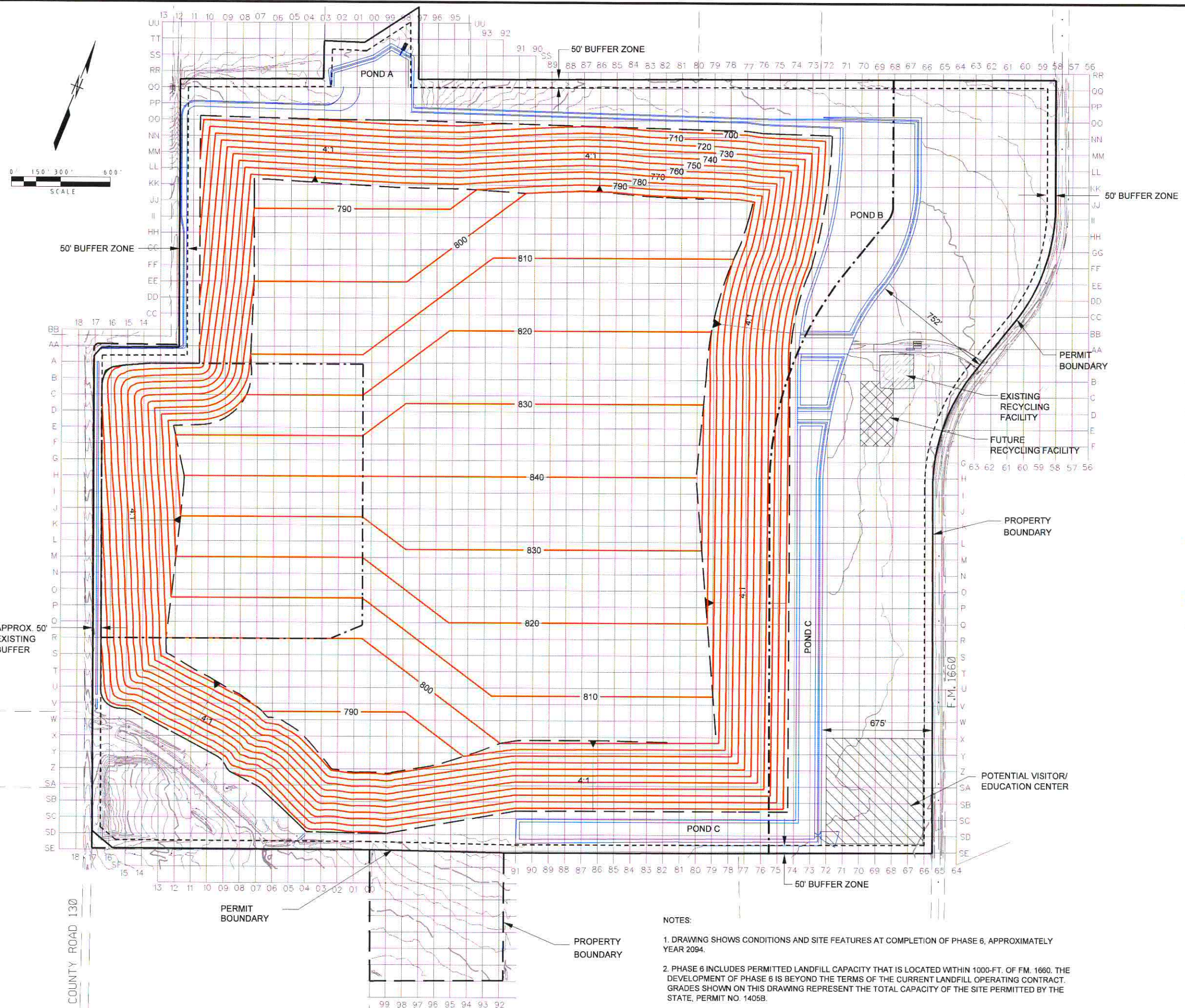

LEGEND

- PROPERTY BOUNDARY
- PERMIT BOUNDARY MSW-1405B
- LIMIT OF WASTE
- 50 FOOT BUFFER ZONE
- SITE GRID SYSTEM
- 680 --- PROPOSED LANDFILL CONTOUR
- 730 --- EXISTING CONTOUR
- PROPOSED PONDS
- 1000 FOOT FM 1660

WILLIAMSON COUNTY RECYCLING & DISPOSAL FACILITY

DRAWING TITLE: **PHASE 6**
PROJECT TITLE: **SITE DEVELOPMENT PLAN**

SCS ENGINEERS

REV	DATE	DESCRIPTION	BY	CADD FILE:
△				phaz6.dgn
				DATE: FEB. 2010
				SCALE: AS SHOWN
				ATTACHMENT

NOTES:

- DRAWING SHOWS CONDITIONS AND SITE FEATURES AT COMPLETION OF PHASE 6, APPROXIMATELY YEAR 2094.
- PHASE 6 INCLUDES PERMITTED LANDFILL CAPACITY THAT IS LOCATED WITHIN 1000-FT. OF FM. 1660. THE DEVELOPMENT OF PHASE 6 IS BEYOND THE TERMS OF THE CURRENT LANDFILL OPERATING CONTRACT. GRADES SHOWN ON THIS DRAWING REPRESENT THE TOTAL CAPACITY OF THE SITE PERMITTED BY THE STATE, PERMIT NO. 1405B.

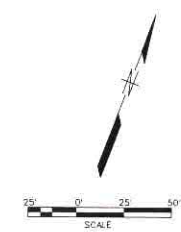
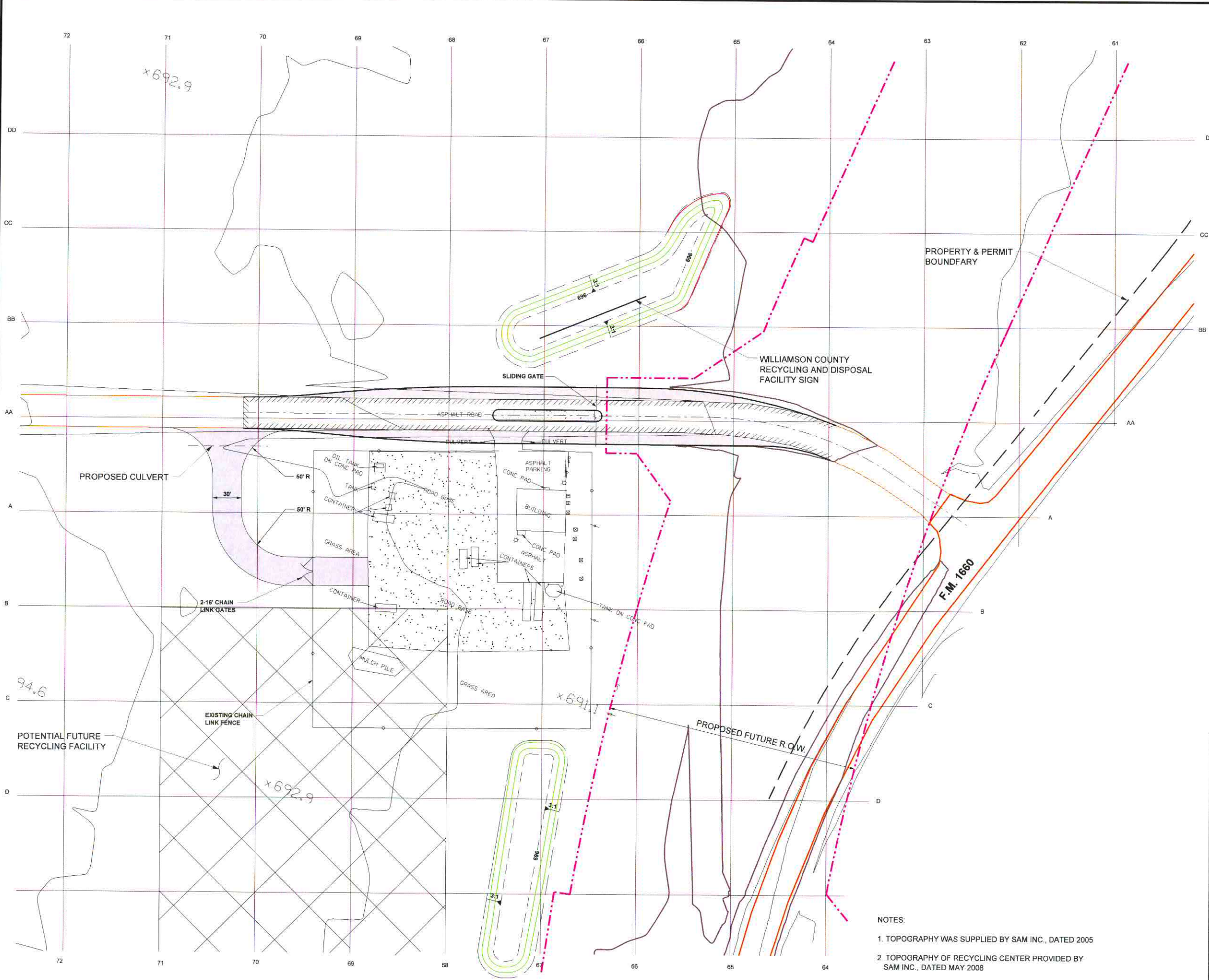

LEGEND

- PROPERTY & PERMIT BOUNDARY
- 700 EXISTING GRADE CONTOUR
- SAW CUT AND MATCH EXISTING PAVEMENT
- GRASS MEDIAN
- PROPOSED ASPHALT PAVING
- PROPOSED TXDOT R.O.W.
- PROPOSED CONCRETE CURB
- 61 DD SITE GRID
- PROPOSED LANDSCAPE BERM
- PROPOSED SIGN
- PROPOSED SLIDING GATE
- EXISTING CHAIN LINK FENCE

WILLIAMSON COUNTY RECYCLING & DISPOSAL FACILITY

DRAWING TITLE
PROPOSED SITE ENTRANCE

PROJECT TITLE
SITE DEVELOPMENT PLAN

SCS ENGINEERS

REV	DATE	DESCRIPTION	BY	CADD FILE: phaz7.dgn
△				DATE: FEB. 2010
				SCALE: AS SHOWN
				ATTACHMENT

- NOTES:
1. TOPOGRAPHY WAS SUPPLIED BY SAM INC., DATED 2005
 2. TOPOGRAPHY OF RECYCLING CENTER PROVIDED BY SAM INC., DATED MAY 2008

Entrance monument option 3

34'0"



G LANDFILL ID / OPTION 4
SCALE: 1/4" = 1'0"

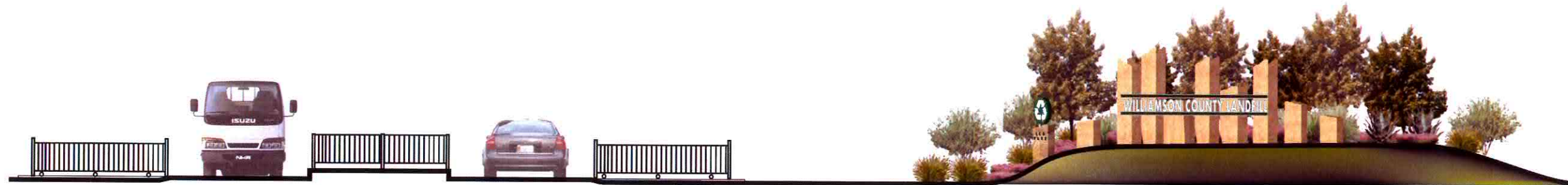

H LANDFILL ID ELEVATION / 1" = 10'
SCALE: 3/8" = 1'0"



712 Congress Avenue, Suite 300
Austin, TX 78701
p: 512-480-0032
www.rviplanning.com

Sign System
Williamson County RDF Landfill

Engineering by
RJR Engineering
12651 Briar Forrest Drive #205
Houston TX 77077-2384

Drawn: 10/08/08

G3.3

Entrance monument option 4

34'0"



G LANDFILL ID / OPTION 4
SCALE: 1/4" = 1'0"

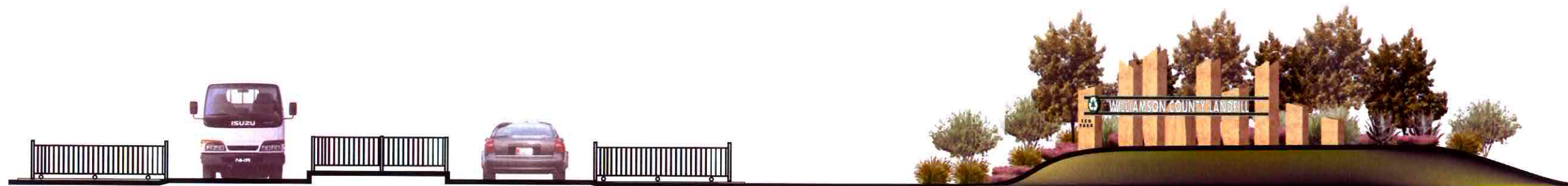

H LANDFILL ID ELEVATION / 1" = 10'
SCALE: 3/8" = 1'0"



712 Congress Avenue, Suite 300
Austin, TX 78701
p: 512-480-0032
www.rviplanning.com

Sign System
Williamson County RDF Landfill

Engineering by
RJR Engineering
12651 Briar Forrest Drive #205
Houston TX 77077-2384

Drawn: 10/08/08

G3.4